



# Poly-Deck Floor System

Composed of a high-density expanded polystyrene core, with a variety of facings, Elite's Poly-Deck floor system is the ideal alternative to traditional wood flooring. The Poly-Deck floor can be used whenever a raised floor application is required. Regardless of covering (carpet, tile, etc.) the Poly-Deck floor can meet your needs.

Elite's Poly-Deck flooring system is completely insulated and tested beyond the standards of conventional floor systems to provide years of use for about the same cost as wood decking. Furthermore, Poly-Deck reduces the time, materials and labor associated with conventional flooring systems.

The core is available in 3 5/8" 5 5/8" and 7 5/8" thickness to accept standard

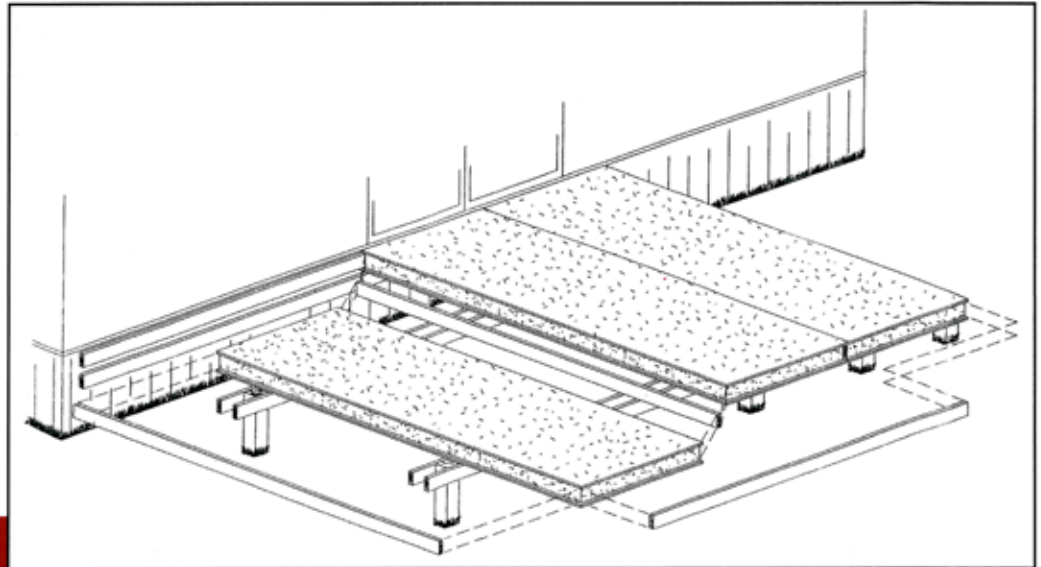

Structurally sound.

Well insulated.

Fewer materials.

2 x 4, 2 x 6 or 2 x 8 lumber as connectors, and around the outside perimeter.

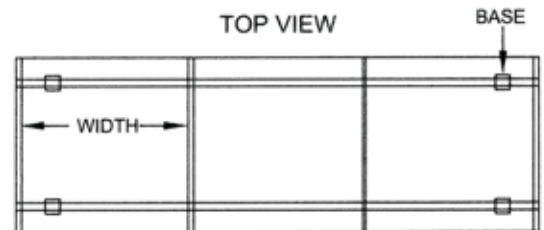

Elite Panels are manufactured by skilled craftsmen in a quality controlled environment using only top-grade materials and state-of-the-art equipment to meet the highest standards of workmanship in the industry. Like all Elite products, the Poly-Deck flooring system is affordable, easily installed and guaranteed to last.

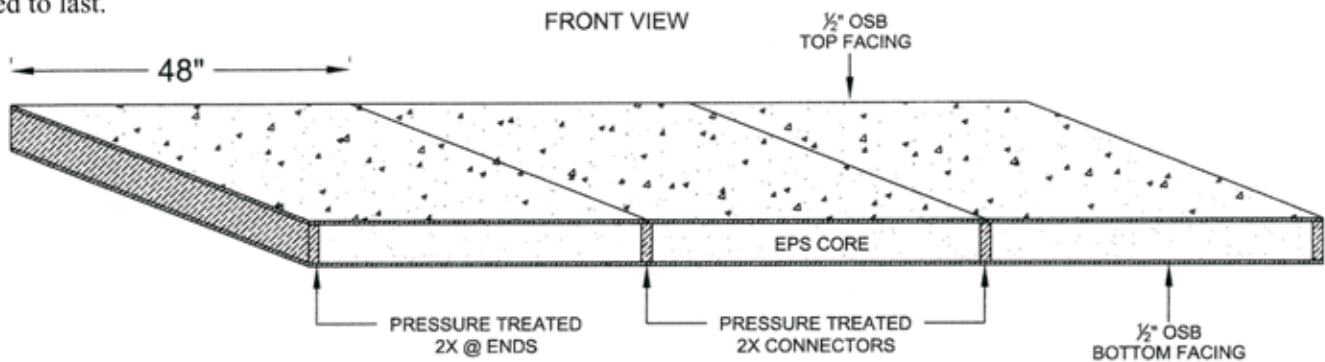

\*Like all wood-based products, proper installation and weather protection are required. Poly-Deck panels should not be used in applications that will permanently expose the wood facing to the weather or subject them to elevated moisture for extended periods.